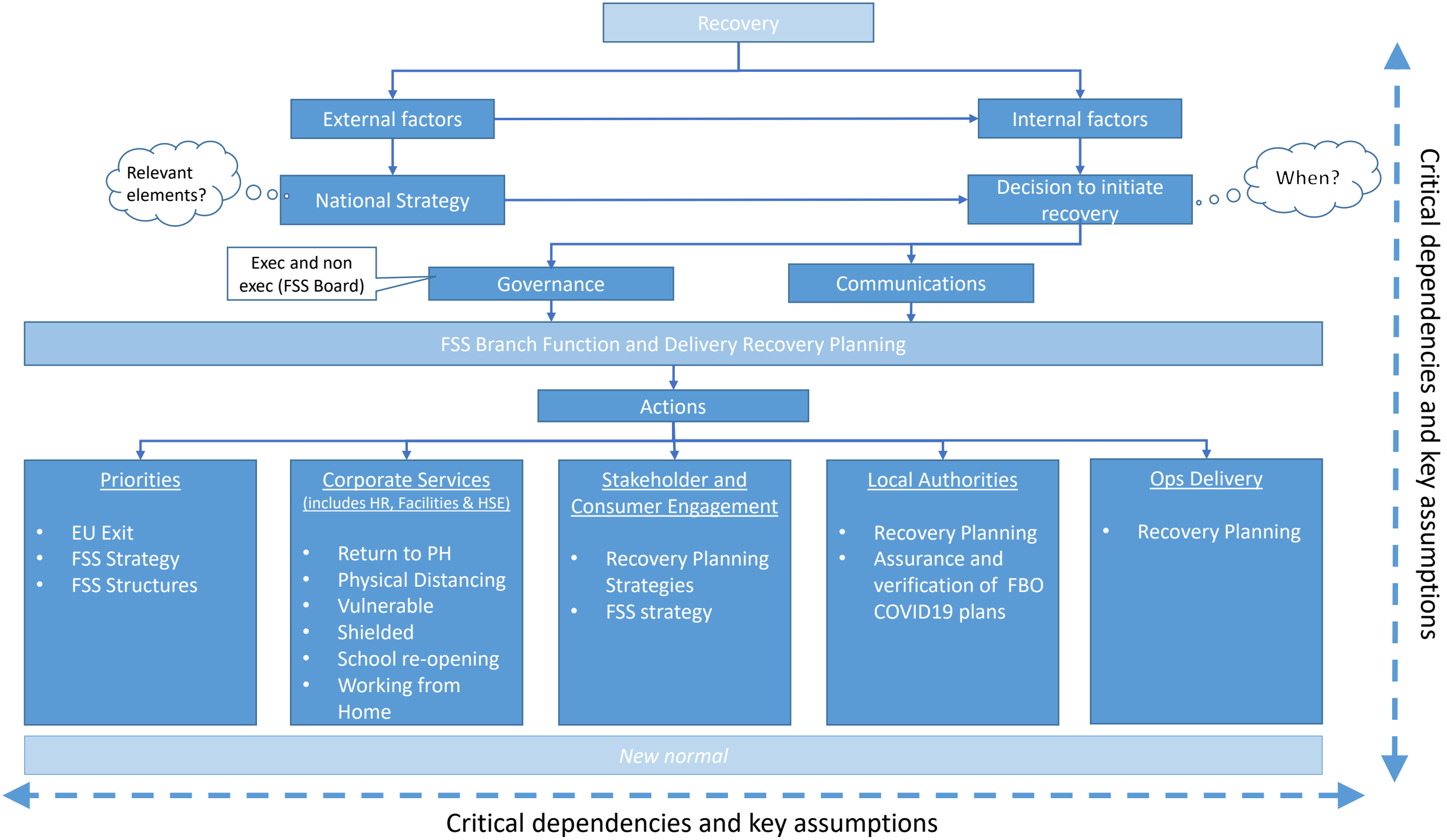
Recovery
External factors
Internal factors
Relevant elements?
National Strategy
Decision to initiate recovery
When?
Exec and non exec (FSS Board)
Governance
Communications
FSS Branch Function and Delivery Recovery Planning
Actions
Priorities
EU Exit
FSS Strategy
FSS Structures
Corporate Services
(includes HR, Facilities & HSE)
Return to PH
Physical Distancing
Vulnerable
Shielded
School re-opening
Working from Home
Stakeholder and Consumer Engagement
Recovery Planning Strategies
FSS strategy
Local Authorities
Recovery Planning
Assurance and verification of FBO COVID19 plans
Ops Delivery
Recovery Planning
New normal
Critical dependencies and key assumptions
Critical dependencies and key assumptions